

DOT MITIGATION STEWARDSHIP INSPECTION REPORT

MITIGATION SITE NAME Mud Creek	TIP # A-0010WM	ONEID 045-002	INSPECTION DATE November 14, 2024
-----------------------------------	-------------------	------------------	--------------------------------------

COUNTY Henderson	Division 14	# ACRES 39.13
---------------------	----------------	------------------

INSPECTING ORGANIZATION KCI	INSPECTOR Contact: Jason Elliott	PHONE 919-707-6000	EMAIL ADDRESS jcelliot@ncdot.gov
--------------------------------	-------------------------------------	-----------------------	-------------------------------------

INSPECTION ACTIVITIES: <i>Complete all that apply.</i>			
Walked boundaries	Yes	Walked trails / roads	Yes
Walked road frontage	Yes	Walked interior	Yes
Monitored from air	Yes		
Condition of boundaries	Good		
COMMENTS: Lots of downed trees and debris are present within the site from Hurricane Helene but overall the site is in good shape. No signs of trespass or dumping were noted.			

WHICH NATURAL ACTIVITIES / CHANGES HAVE TAKEN PLACE SINCE LAST MONITORING INSPECTION?

Check all that apply. Note location and extent. Wherever possible, note species of concern. Document with photos.

<input checked="" type="checkbox"/> Flooding	<input type="checkbox"/> Fire	<input checked="" type="checkbox"/> Storm	<input type="checkbox"/> Earth Movement
<input type="checkbox"/> Invasive or Exotic Vegetation	<input type="checkbox"/> Insect Infestation	<input type="checkbox"/> Animal Activity	<input type="checkbox"/> Other Activity or Changes (Add Comments)
<input type="checkbox"/> No Change			

EXPLAIN: Site shows lots of evidence of Hurricane Helene but is in good shape.

DOT MITIGATION STEWARDSHIP INSPECTION REPORT

WHICH MANMADE ACTIVITIES / CHANGES HAVE TAKEN PLACE SINCE LAST MONITORING?

Check all that apply. Note location and extent. Document with photos.

<input type="checkbox"/> New Structure Construction	<input type="checkbox"/> Dumping or Storage	<input type="checkbox"/> New Trails or Roads
<input type="checkbox"/> Timber Harvest or Vegetative Cutting	<input type="checkbox"/> Excavation (Dredging, Filling, Grading, Mining)	<input type="checkbox"/> Alteration To Drainage Patterns or Water Quality
<input type="checkbox"/> Utility Activity	<input type="checkbox"/> Industrial Residential or Commercial Use	<input type="checkbox"/> Land Clearing
<input type="checkbox"/> Motorized Vehicle Damage	<input type="checkbox"/> TRESSPASS/VANDALISM	<input type="checkbox"/> AGRICULTURAL USE
<input type="checkbox"/> ENCROACHMENT FROM ADJACENT PROPERTY	<input type="checkbox"/> ACTIVITY ON ABUTTING LAND	<input type="checkbox"/> OTHER ACTIVITIES/CHANGES <input checked="" type="checkbox"/> NO CHANGE

EXPLAIN:

REQUEST FOLLOW-UP BY PROGRAM MANAGER FOR POSSIBLE VIOLATIONS.

Yes

No

Were corrective actions completed for previous inspection(s)? <input type="checkbox"/> Yes <input type="checkbox"/> No <input checked="" type="checkbox"/> N/A	EXPLAIN:
Are you aware of any plans that may affect property? <input type="checkbox"/> Yes <input checked="" type="checkbox"/> No	EXPLAIN:
Are there concerns about boundaries by adjacent property owners? <input type="checkbox"/> Yes <input checked="" type="checkbox"/> No	EXPLAIN:
Are there changes in land use on adjacent property? <input type="checkbox"/> Yes <input checked="" type="checkbox"/> No	EXPLAIN:
Are deed restrictions being adhered to? <input checked="" type="checkbox"/> Yes <input type="checkbox"/> No	EXPLAIN:
If new property owner, do they have a written copy of the restrictions? <input type="checkbox"/> Yes <input type="checkbox"/> No <input checked="" type="checkbox"/> N/A	EXPLAIN:

ATTACHMENTS:

- 1) PHOTOGRAPHS WITH CAPTIONS
- 2) MAP OF PHOTO LOCATIONS AND INSPECTION ROUTE

DOT MITIGATION STEWARDSHIP INSPECTION REPORT

Image #1 Text: Site entrance.



Date & Time: November 14, 2024 2:07 PM

Location: 35.372106, -82.47724

Photo Direction: East

DOT MITIGATION STEWARDSHIP INSPECTION REPORT

Image #2 Text: Site interior.



Date & Time: November 14, 2024 2:24 PM

Location: 35.371466, -82.47576

Photo Direction: West

DOT MITIGATION STEWARDSHIP INSPECTION REPORT

Image #3 Text: Aerial view of site.



Date & Time: November 14, 2024 2:23 PM

Location: 35.372885, -82.475944

Photo Direction: Southeast

Mitigation Site Map 2024

ONEID: 045-002

TIP: A-0010WM

Mud Creek

Division: 14
County: Henderson

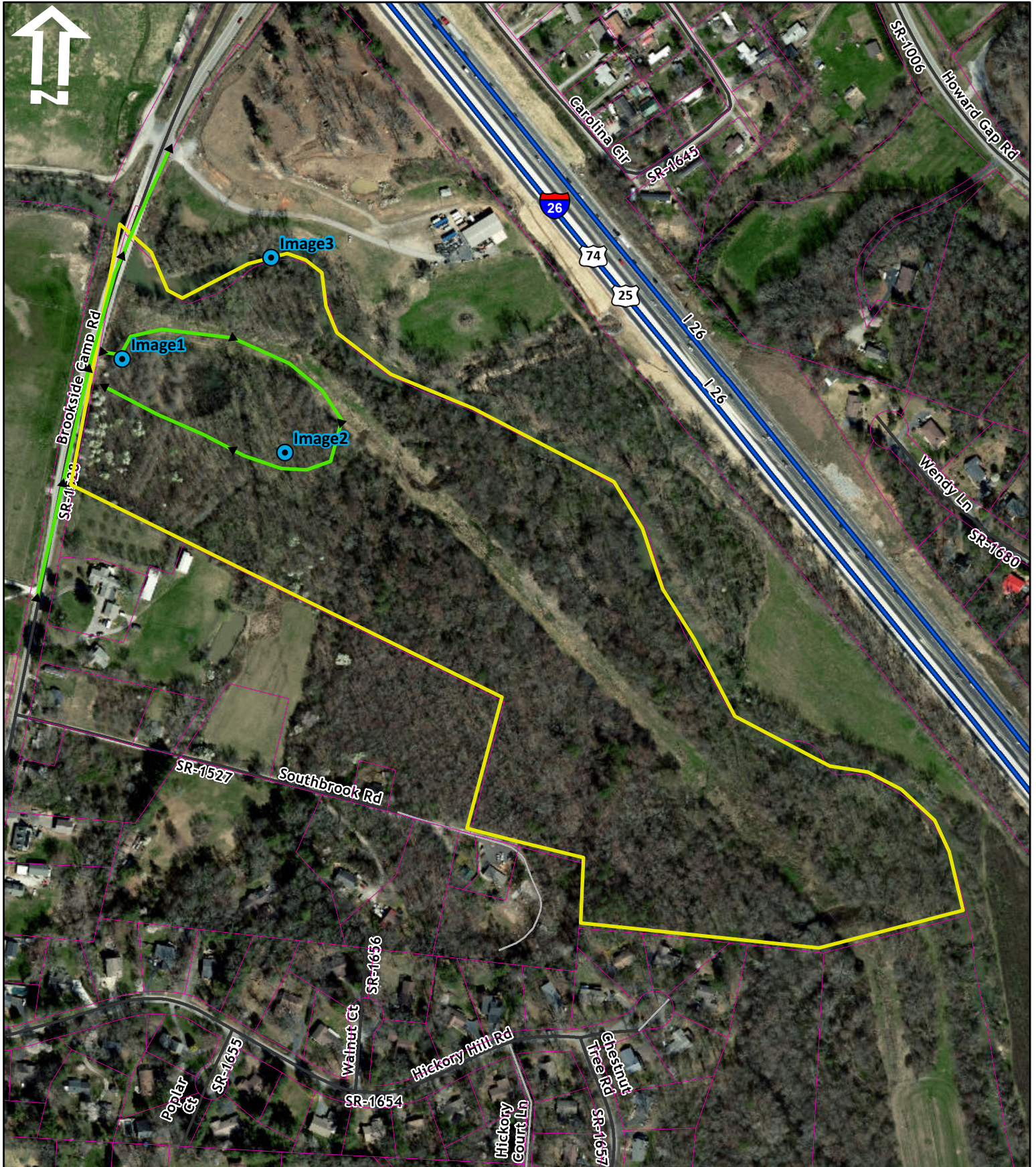

1" = 342 ft

Center: 82.47365°W 35.37054°N

39.13 Ac.

- Photos
- ▶▶▶▶ Inspection Route
- ▭ Site Boundary
- ▭ Parcels